Procedure for Creating a Virtual Machine in VMware ESXi

Objective:

This document explains the step-by-step procedure to create a Virtual Machine in VMware ESXi using the ESXi Host Client.

➔ **Open Laptop → Jump Server → ESXi Host .**

➔ **Open Remote Desktop Connection.**

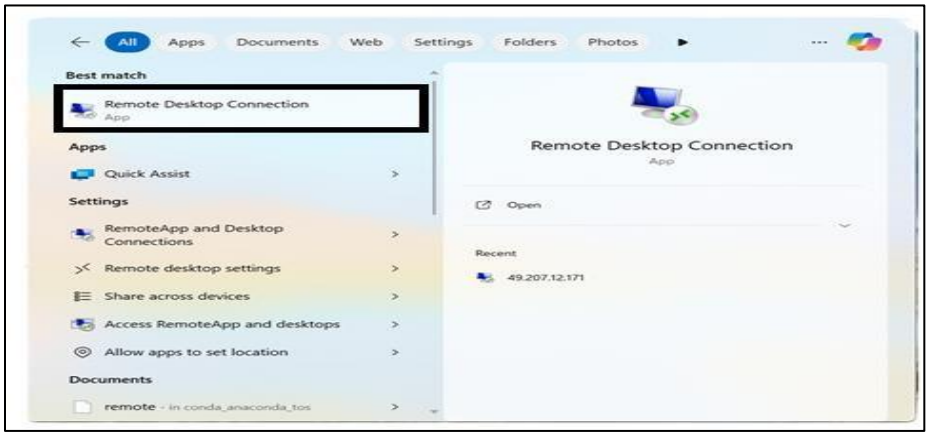

➔ Enter the **IP-address 49.207.12.171**, then click on **connect.**

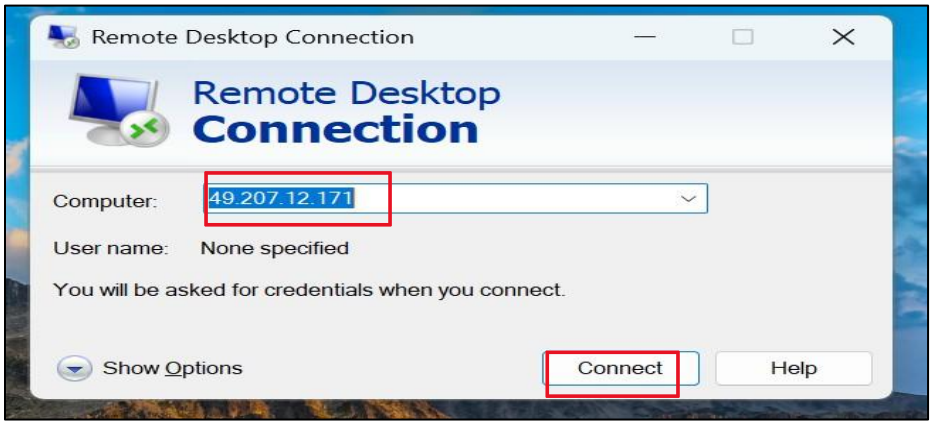

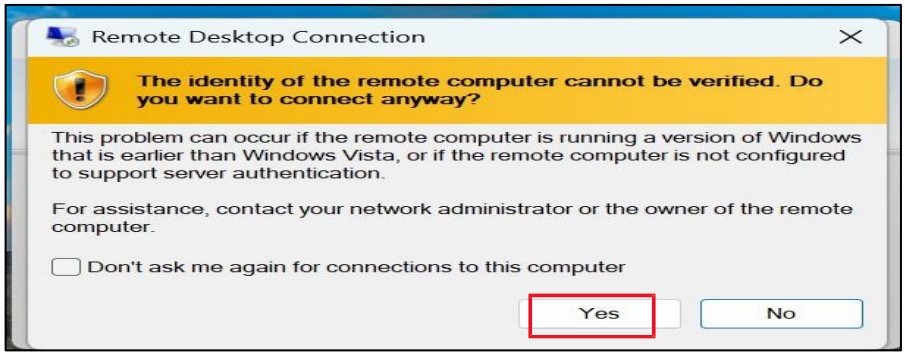

➔ Click on **Yes.**

➔ You can access your **JUMP-Server** like below.

➔ Open **Microsoft edge** and **type the https://192.168.0.21 or https://192.168.0.22**

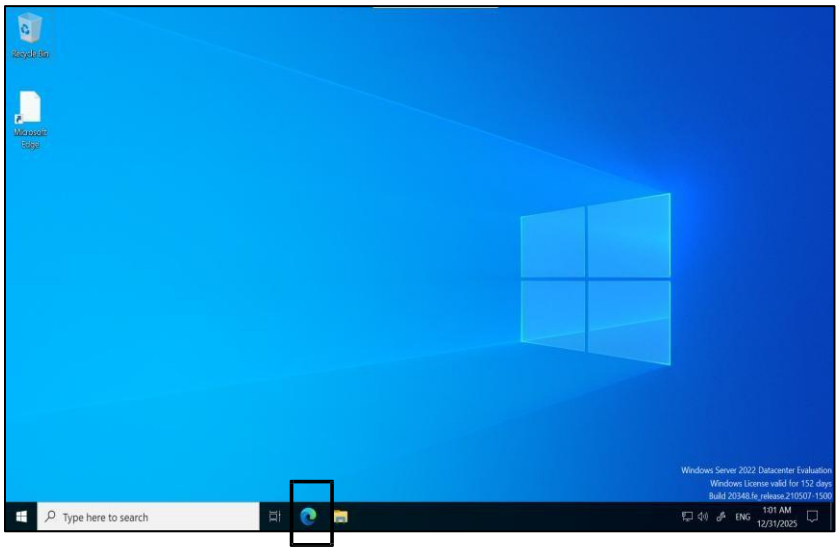

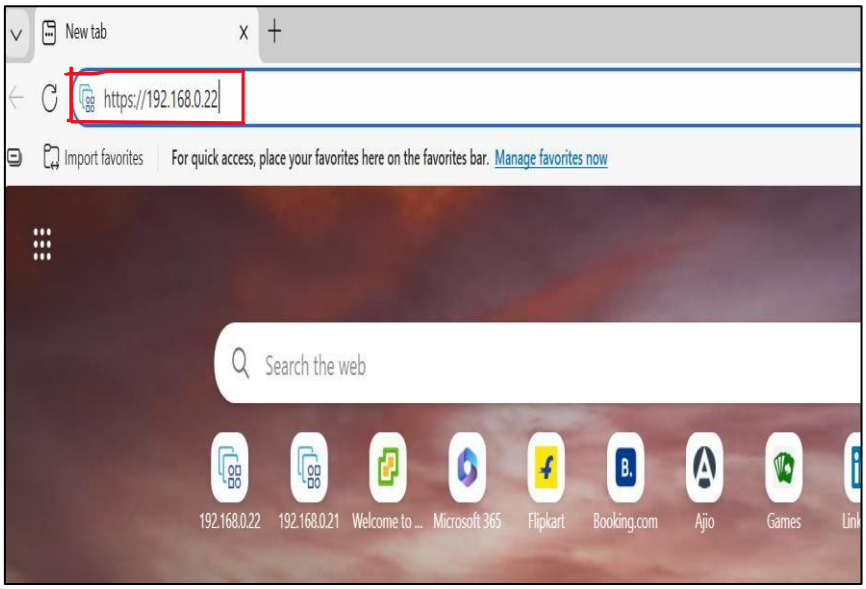

➔ Enter the username and password in the VMware ESXi Host Client.

➔ Next click **LOGIN**.

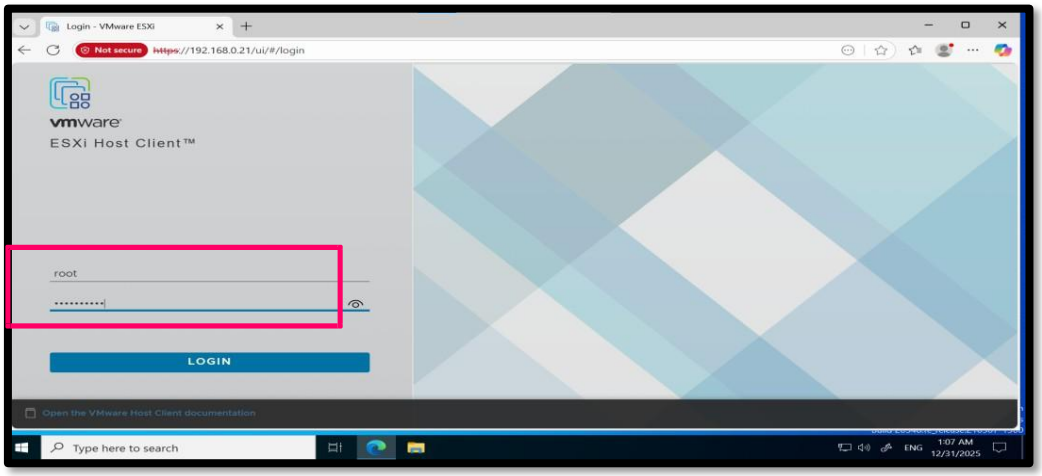

➔ Click on **Virtual Machines** and **Create/Register VM.**

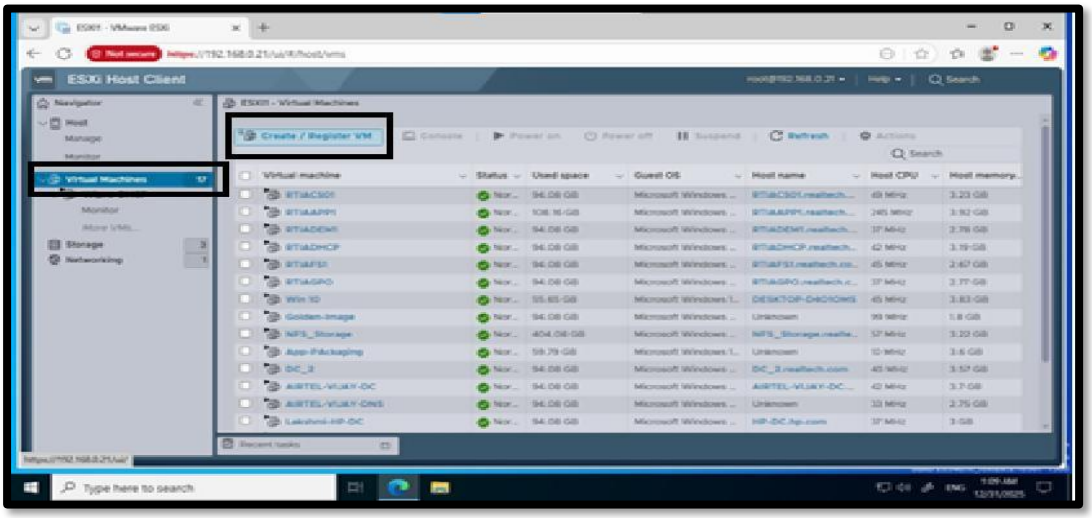

➔ Select and **Create a New Virtual Machine.**
➔ Click on **NEXT**.

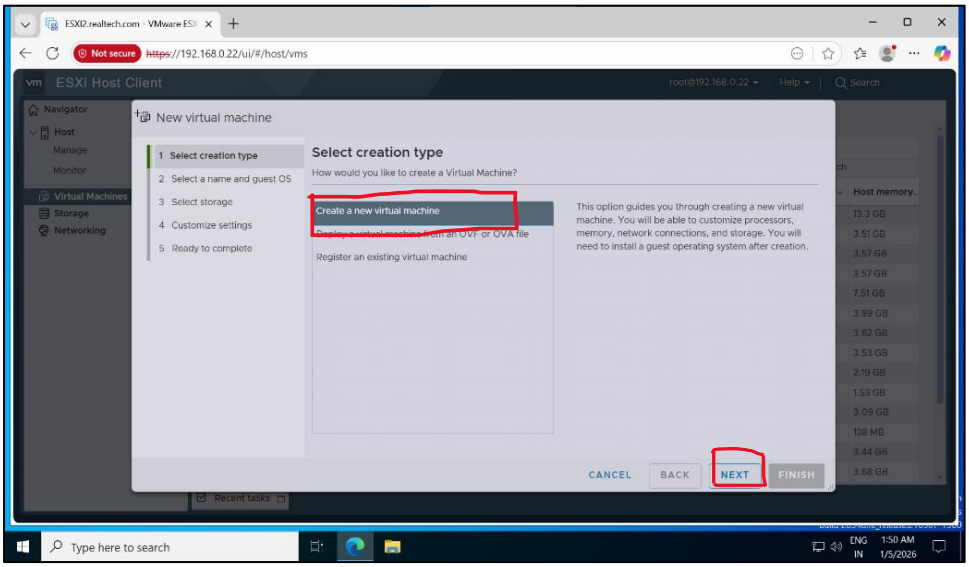

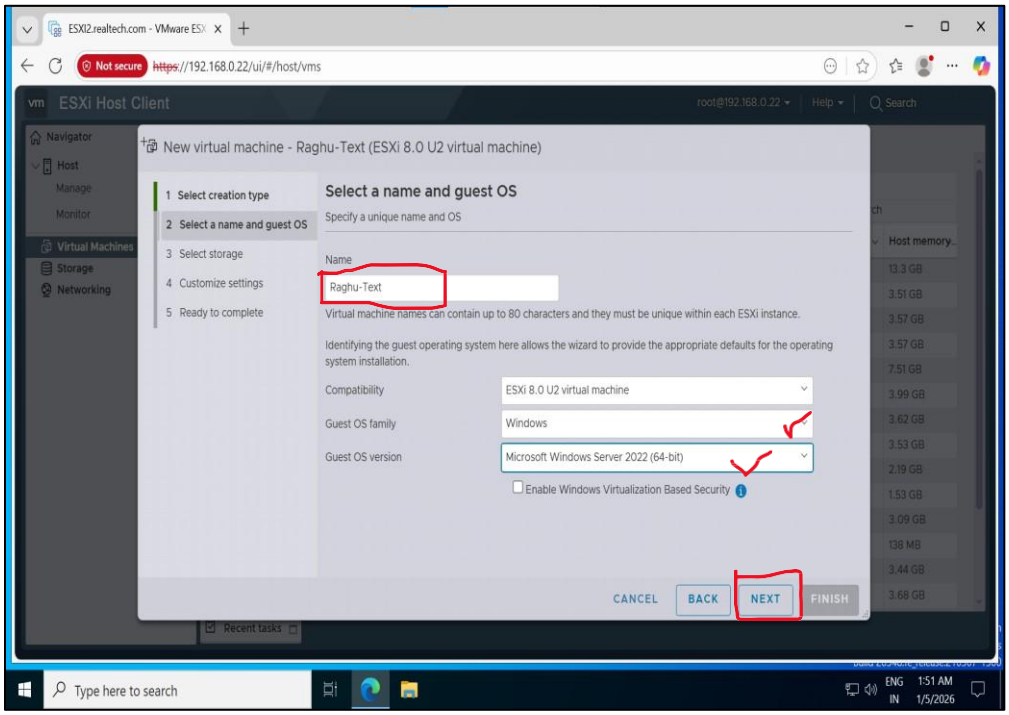

➔ Enter a **Name** (Raghu-Text)
➔ Select **Guest OS Family (Windows)**
➔ Select **Guest OS version (Microsoft Windows Server 2022(64-bit)**
➔ Click on **NEXT.**

➔ Select a datastore with sufficient free space.

➔ Click on Next.

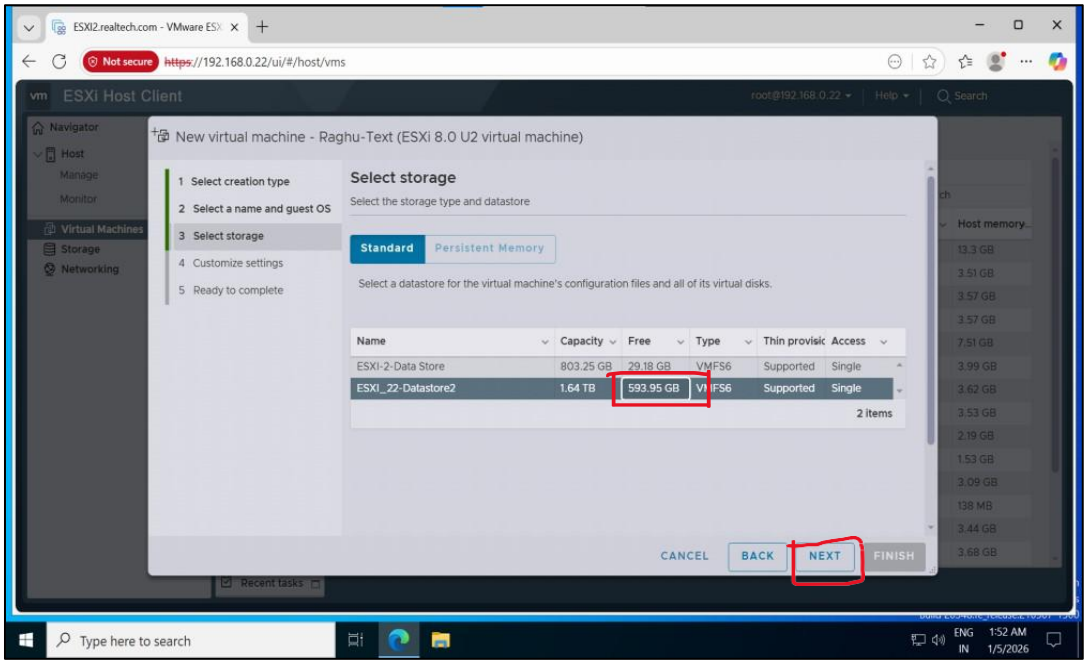

➔ **Customize Settings** select a **CD/DVD Drive 1**

➔ Click on **Datastore ISO file.**

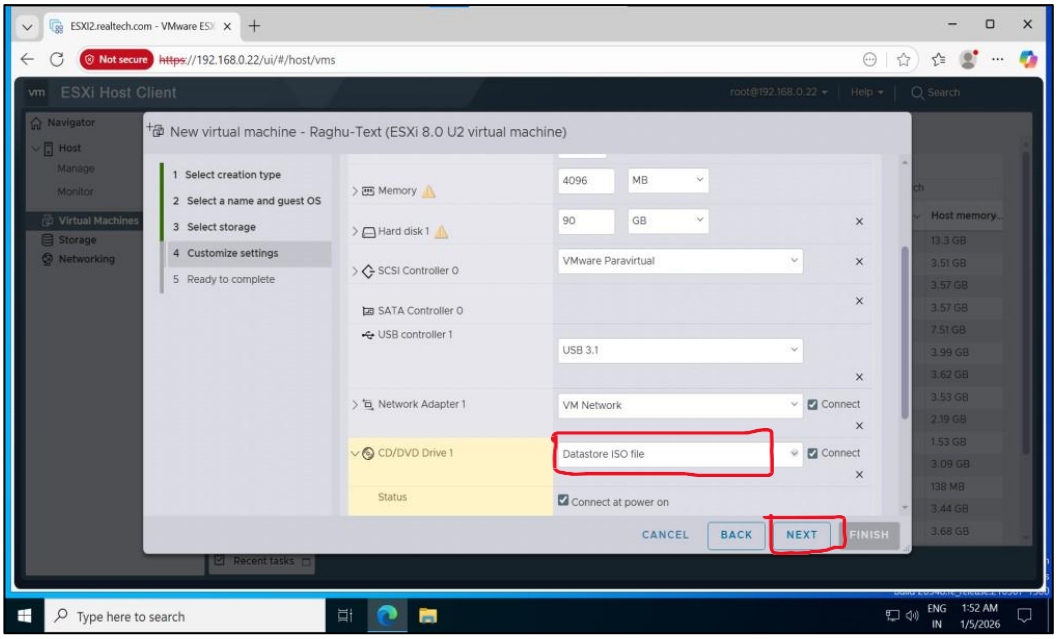

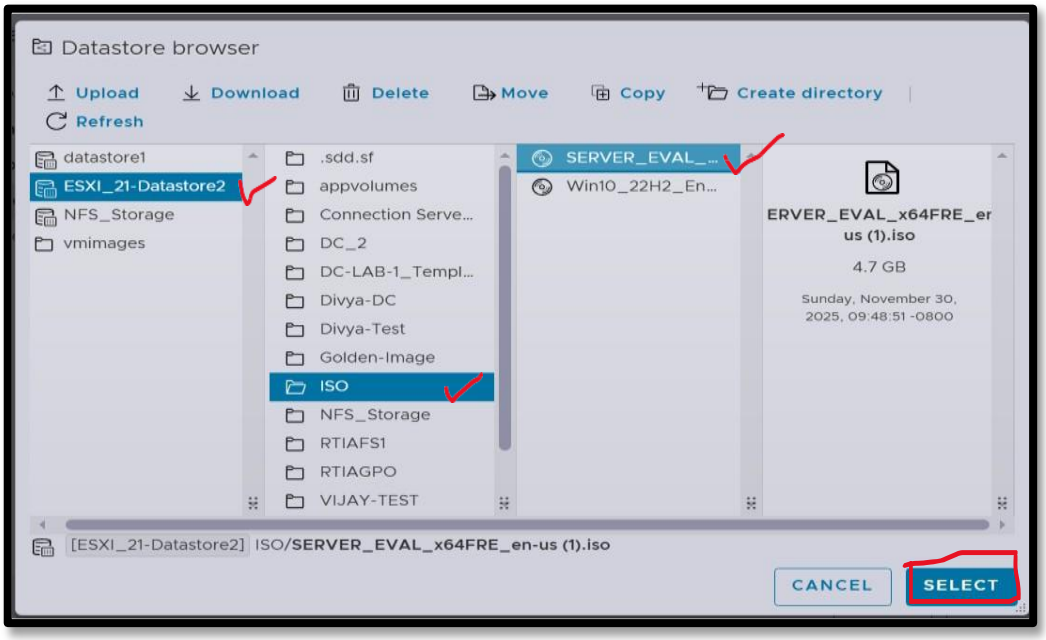

➔ Click on **ESXI_21-Datastore2 -> ISO -> SERVER-EVAL**
➔ Click on **SELECT.**

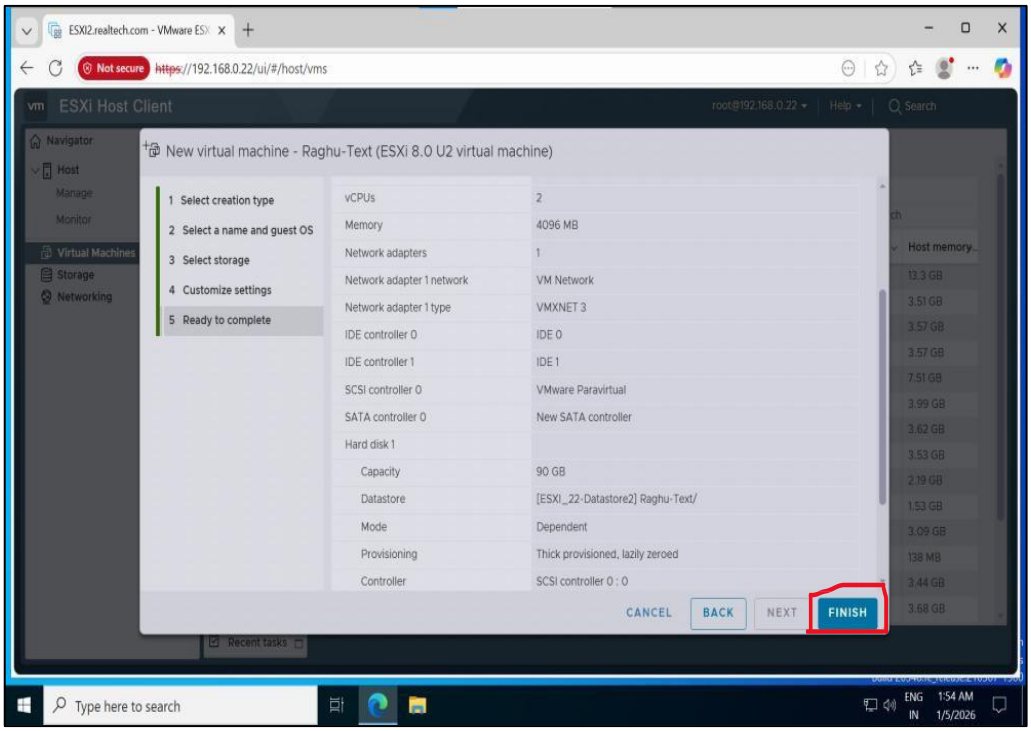

➔ Click on **Finish.**

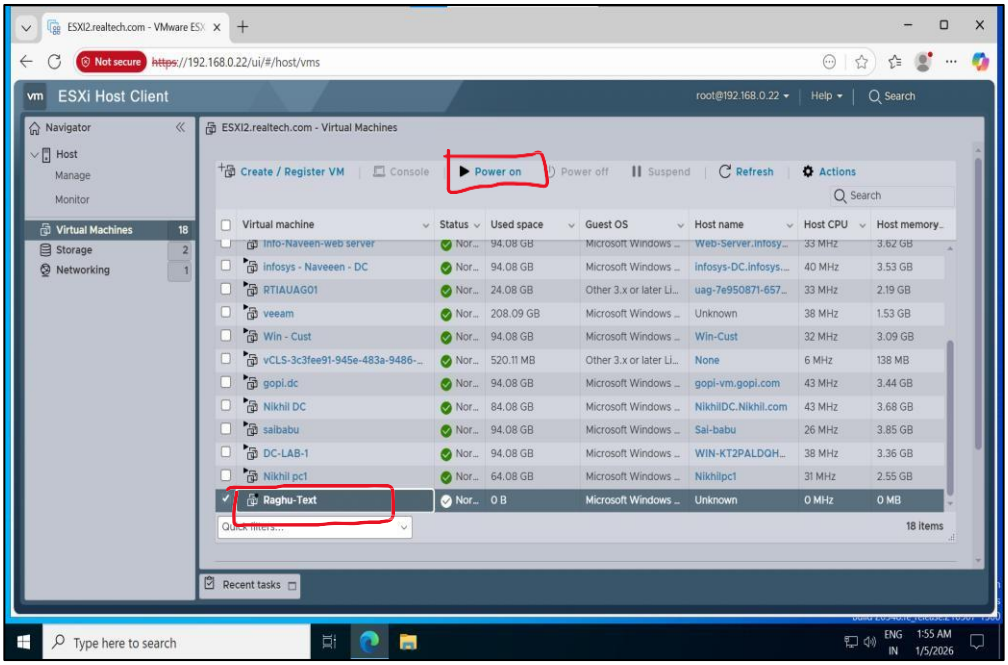

➔ Select **VMware Machine (Raghu-Text is My Machine name)**.

➔ Click **Power on**.

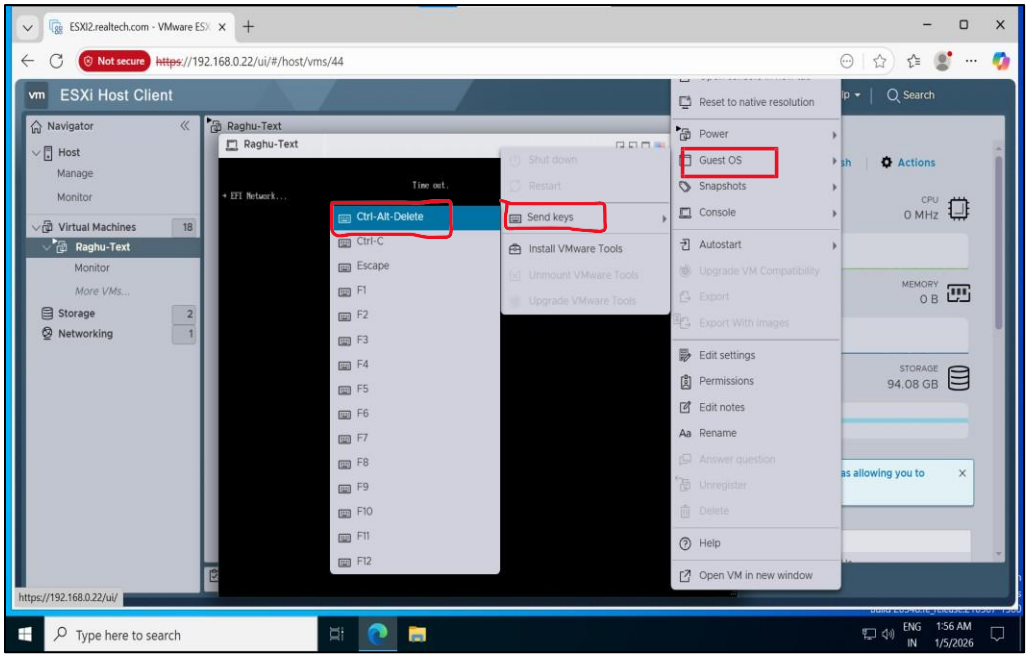

➔ Go to **Actions**, Select **Guest OS** after click on **send keys** after **Ctrl+Alt+Delete.**

➔ Click inside the **black console screen** and press **Enter** or any key to continue.

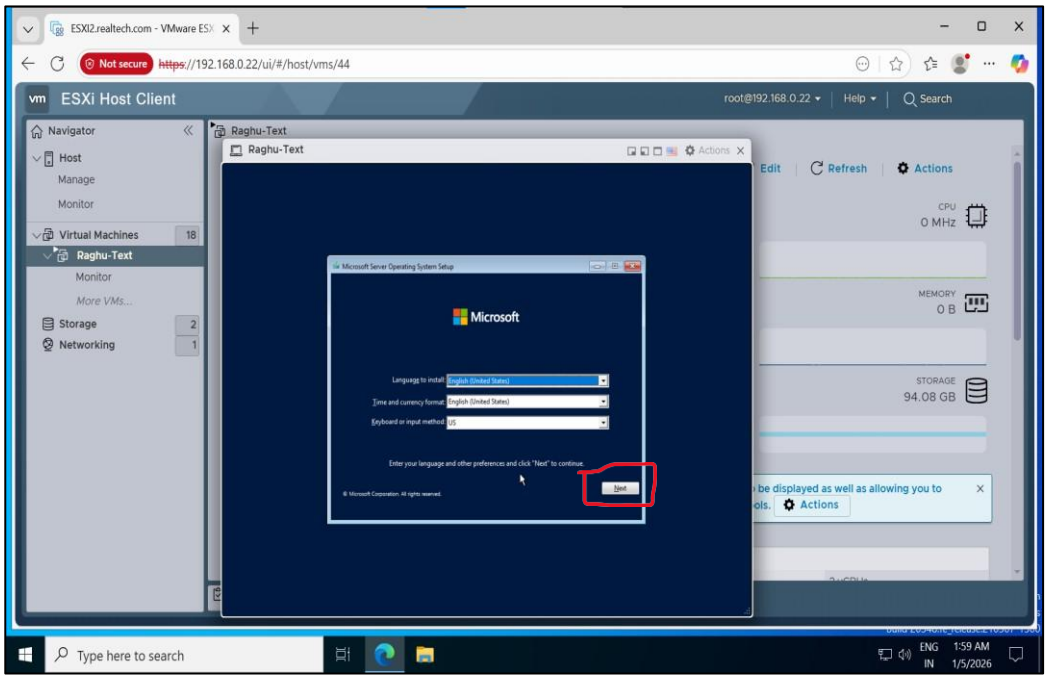

➔ Click on **Next**.

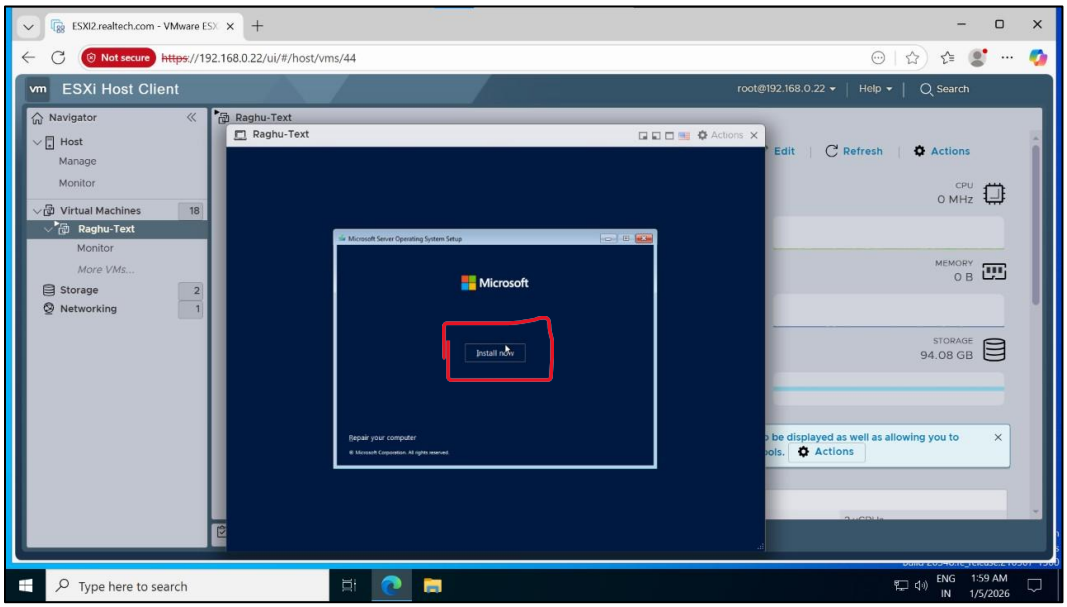

➔ Click on **Install now.**

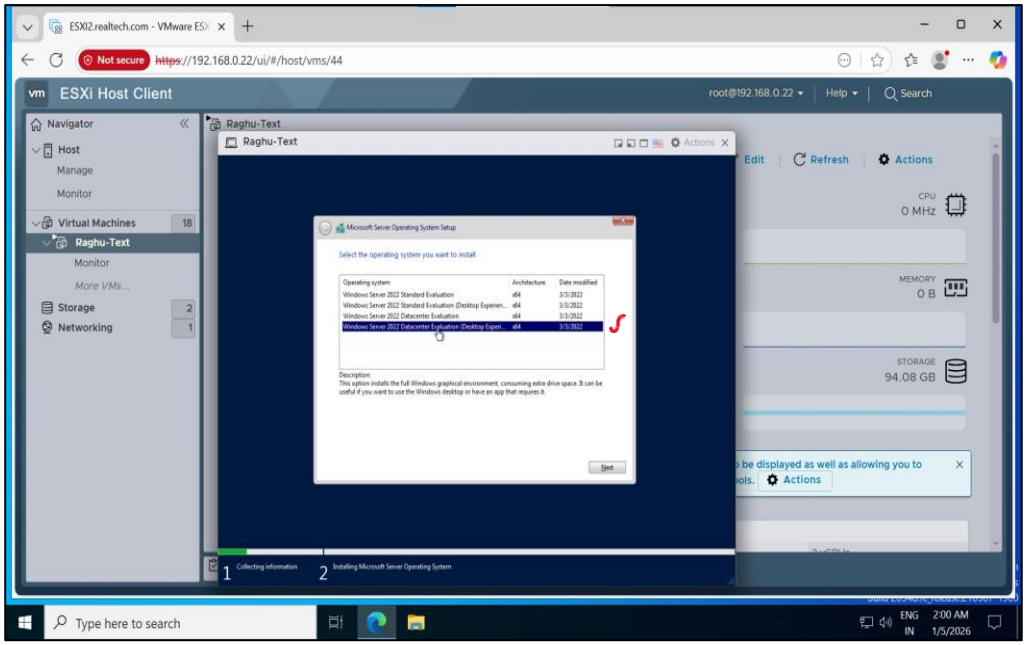

➔Click on Windows Server 2022 Datacenter Evaluation.

➔ Click on **Next**

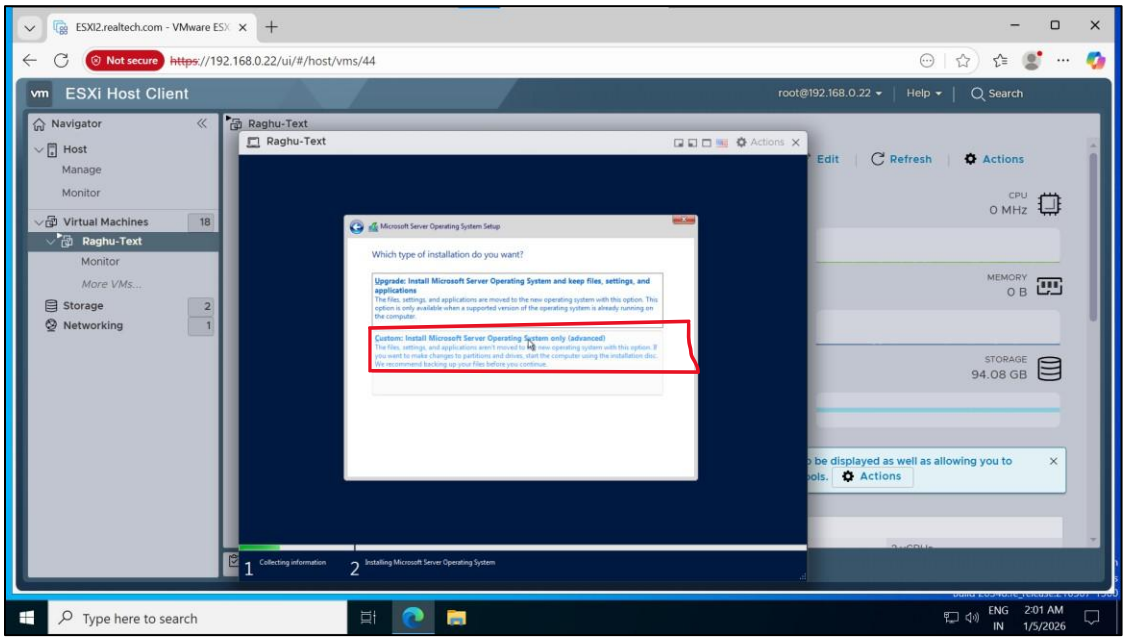

➔ Select **Custom**: **Install Microsoft Server Operating System only (advanced).**

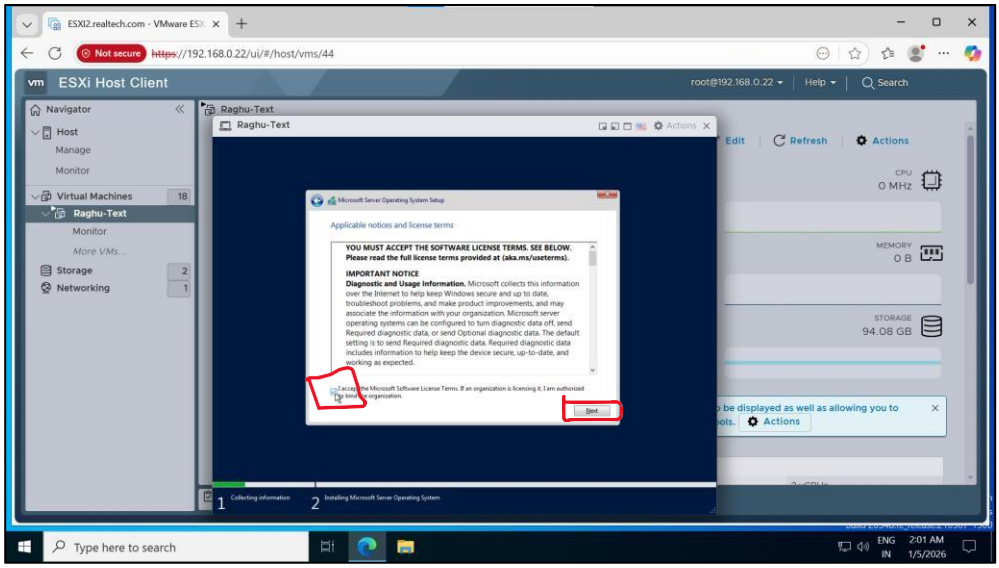

➔ Select **"I accept the license terms"** on **checkbox.**

➔ Click on **Next.**

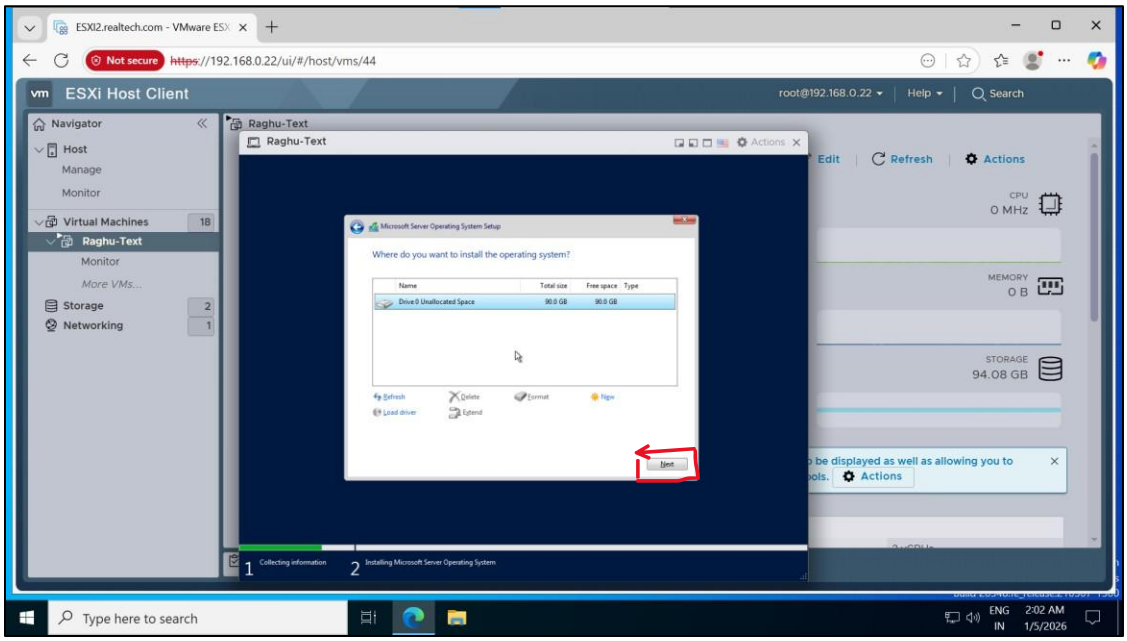

➔ Click on **Next**.

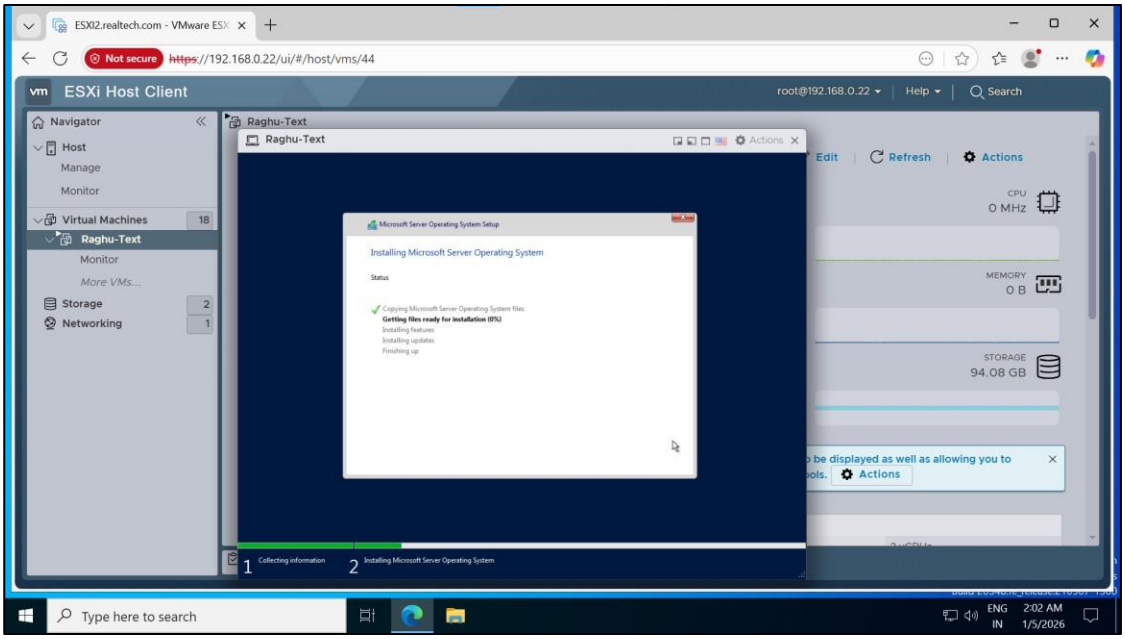

➔ Install Microsoft Server Operating System.

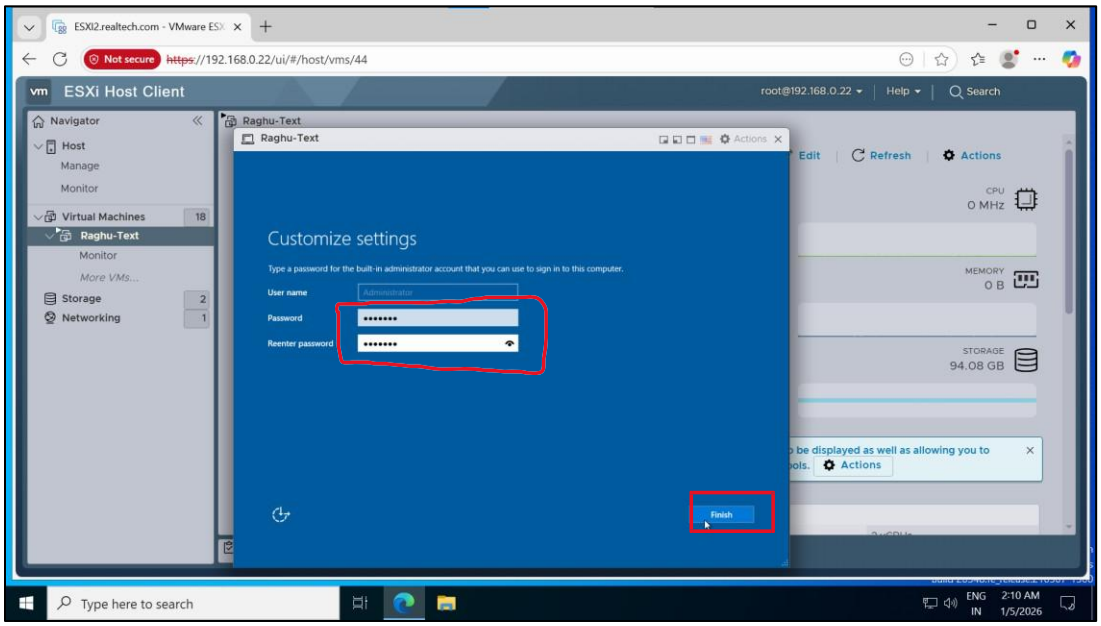

➔ Enter **Password & Re-enter** Password to confirm

➔ Click on **Finish.**

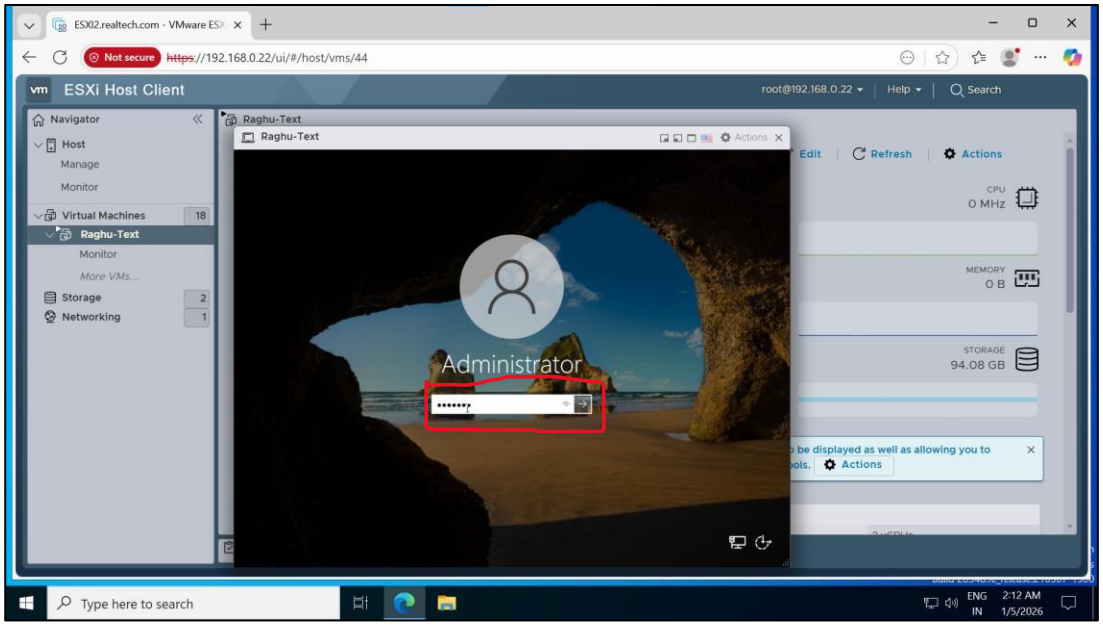

➔ Display **Administrator Window** and click on **Actions.**

➔ Enter **Password.**

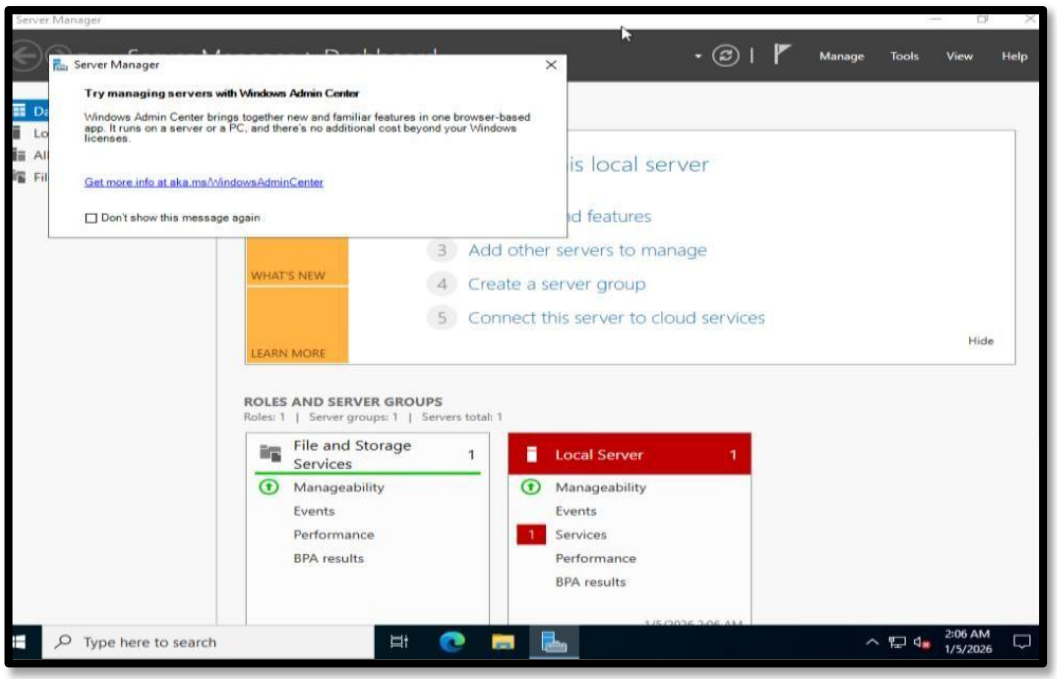

➔ The Server windows is Automatically open **Server Manager** & Close the Server Manager Page.

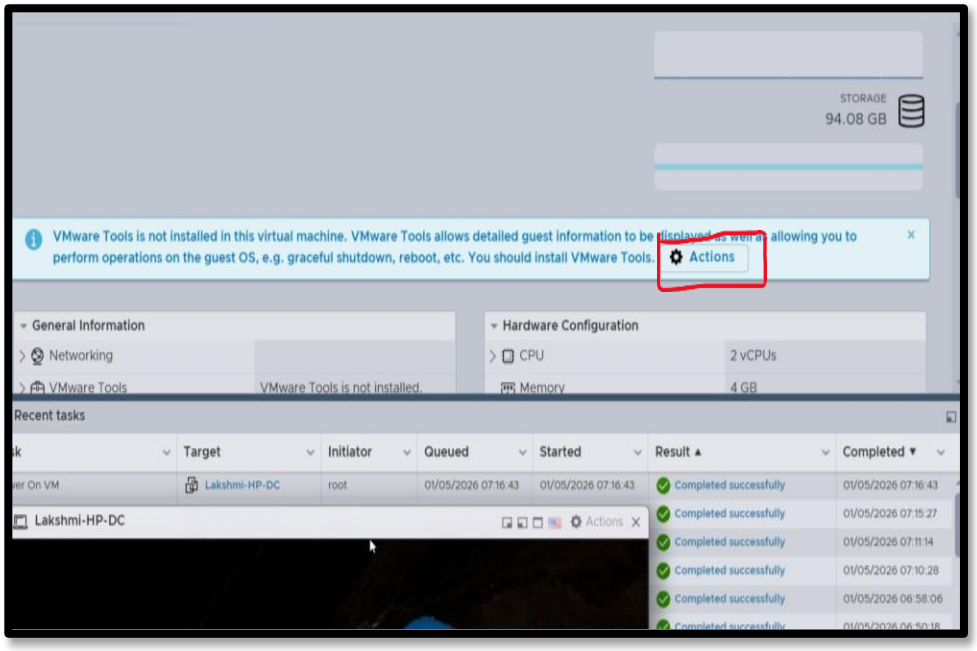

➔ Click on Actions.

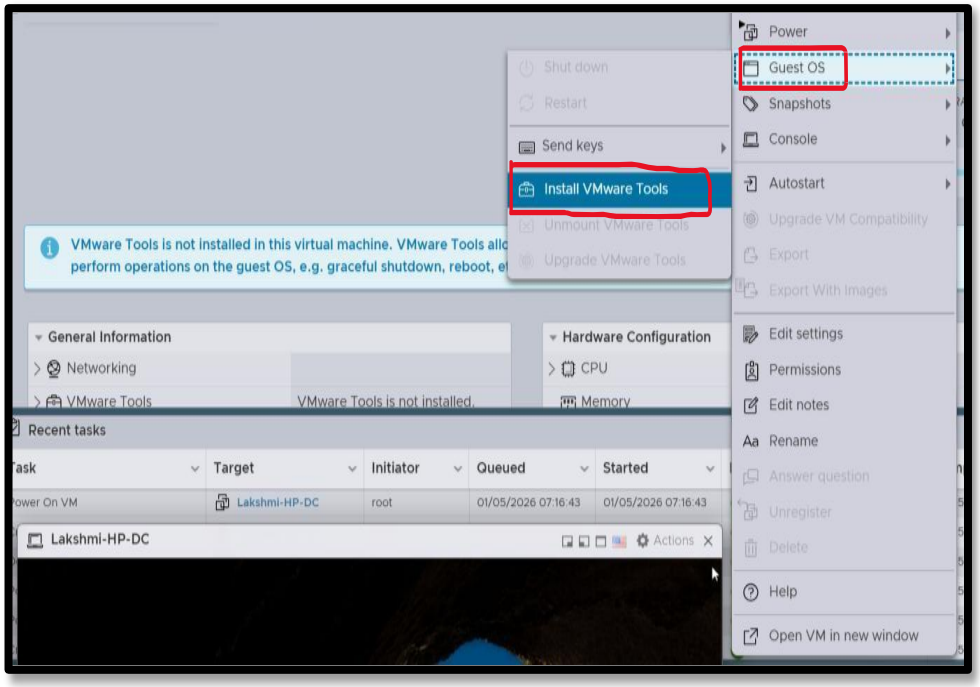

➔ Click on **Guest OS**

➔ **Install VMware Tools.**

➔ Server Manager is Automatically open.

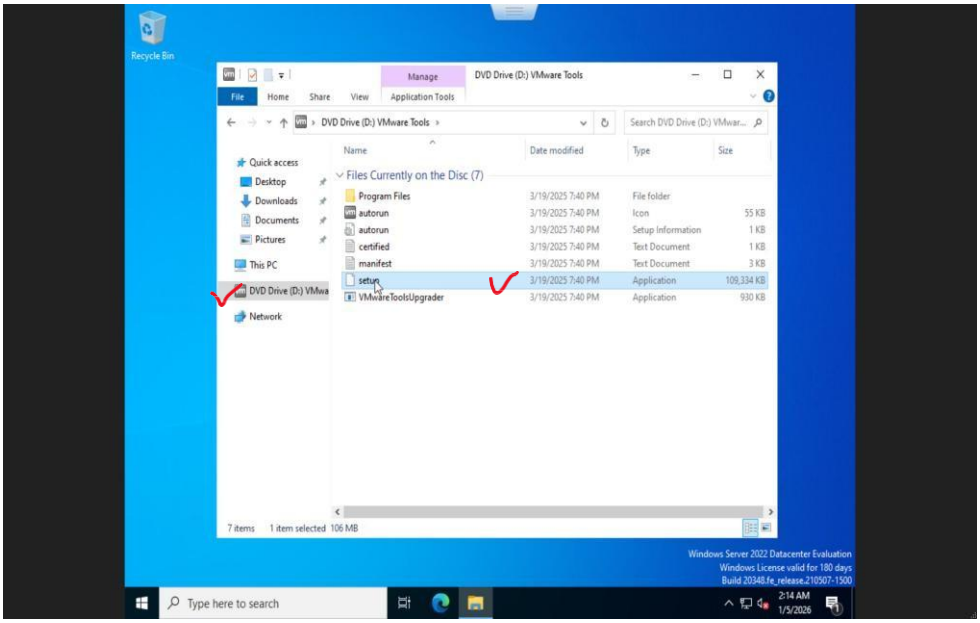

➔ Open **This PC**, then open **DVD Drive (D:) – VMware Tools.**

➔ Click on **Setup.**

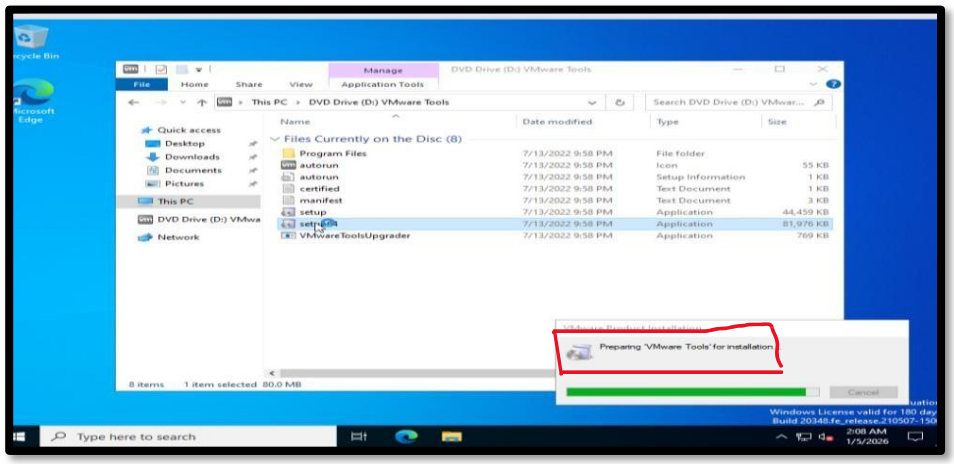

➔ Preparing VMware Tools.

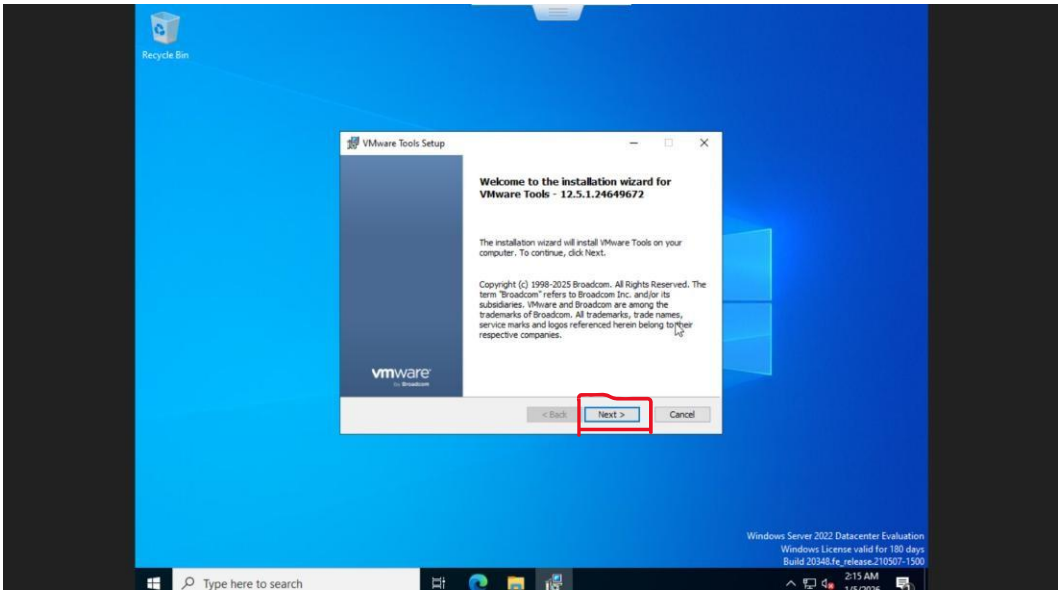

➔ Click on **Next.**

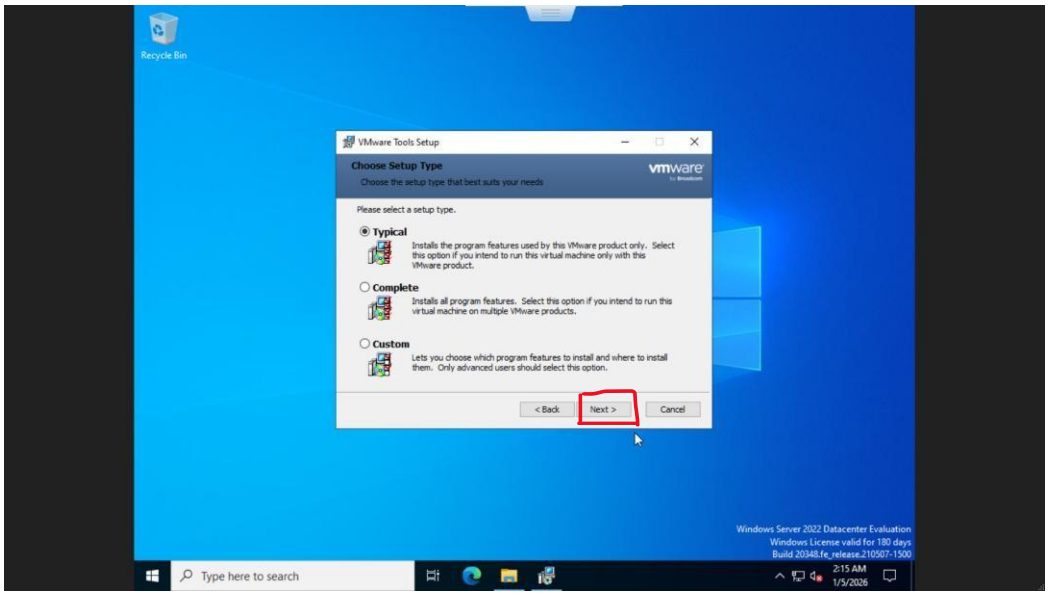

➔ Click on **Next.**

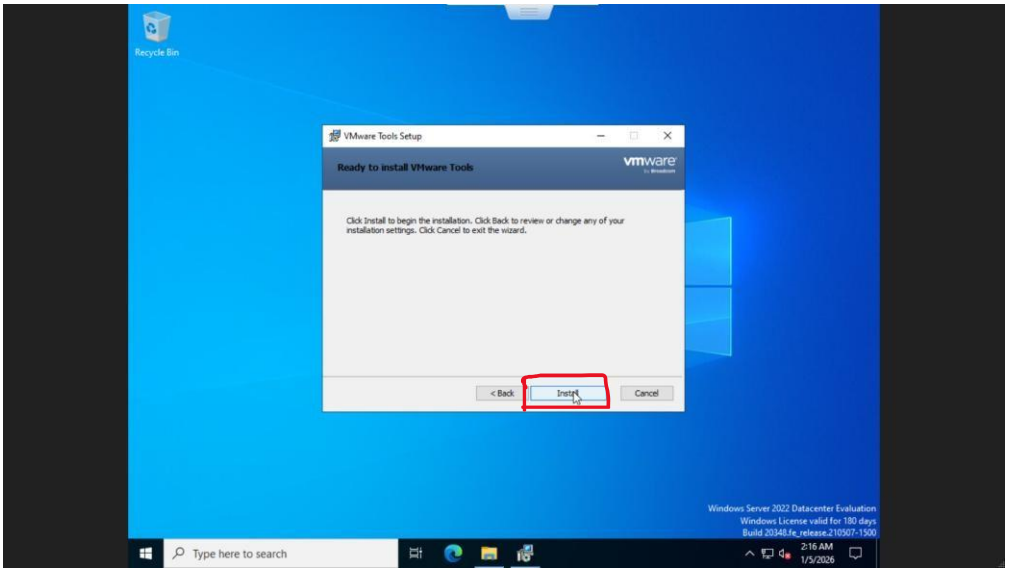

➔ Click on **Install.**

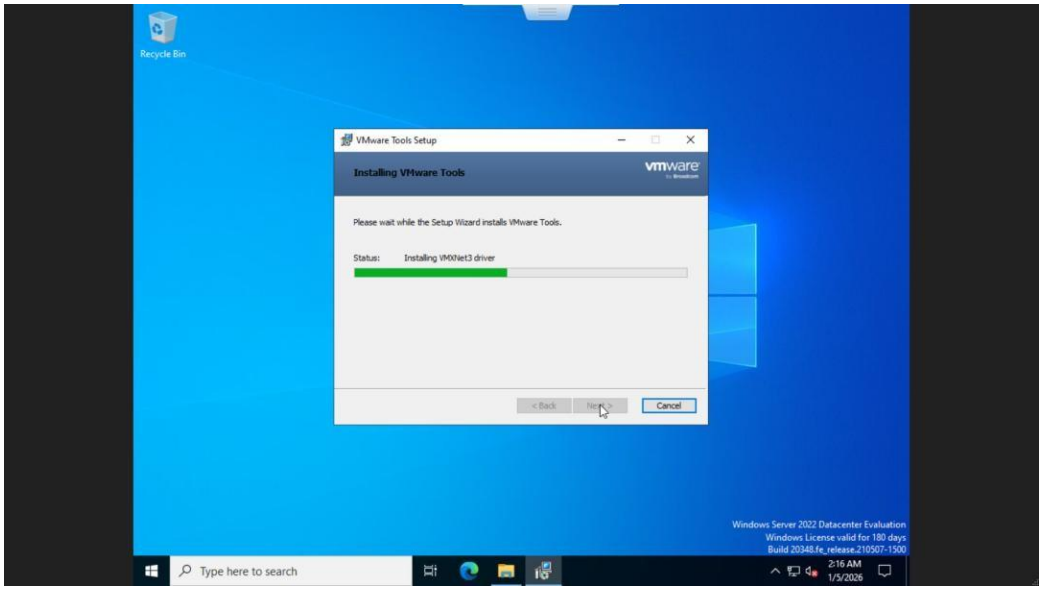

➔ Installation is in progress. Wait until it completes.

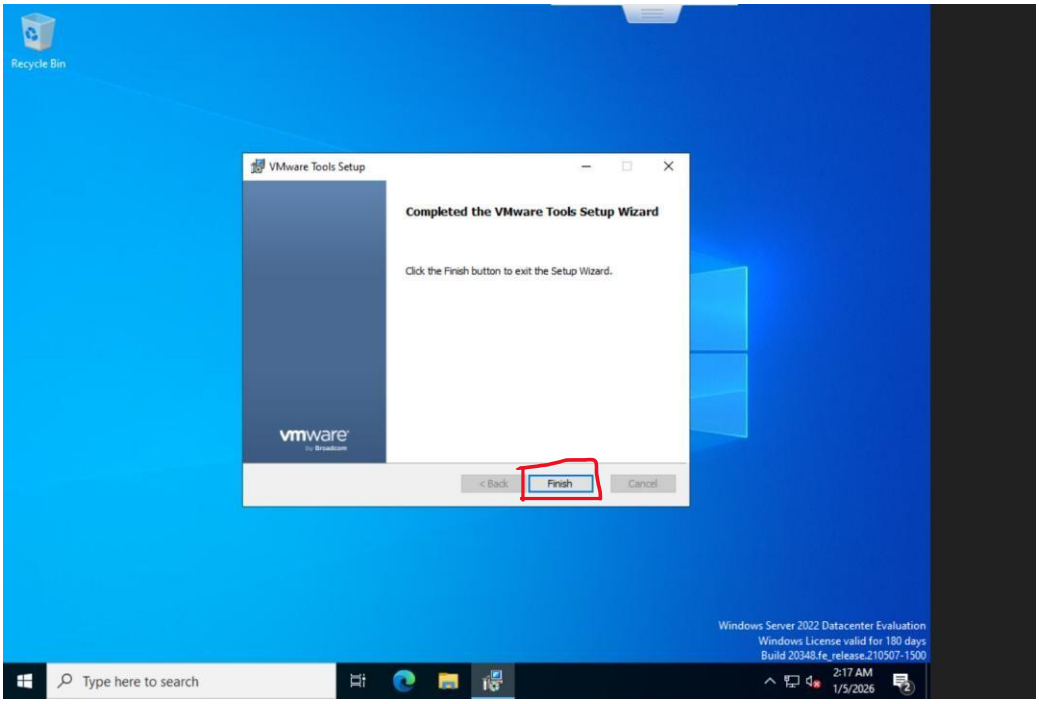

➔ Click on **Finish.**

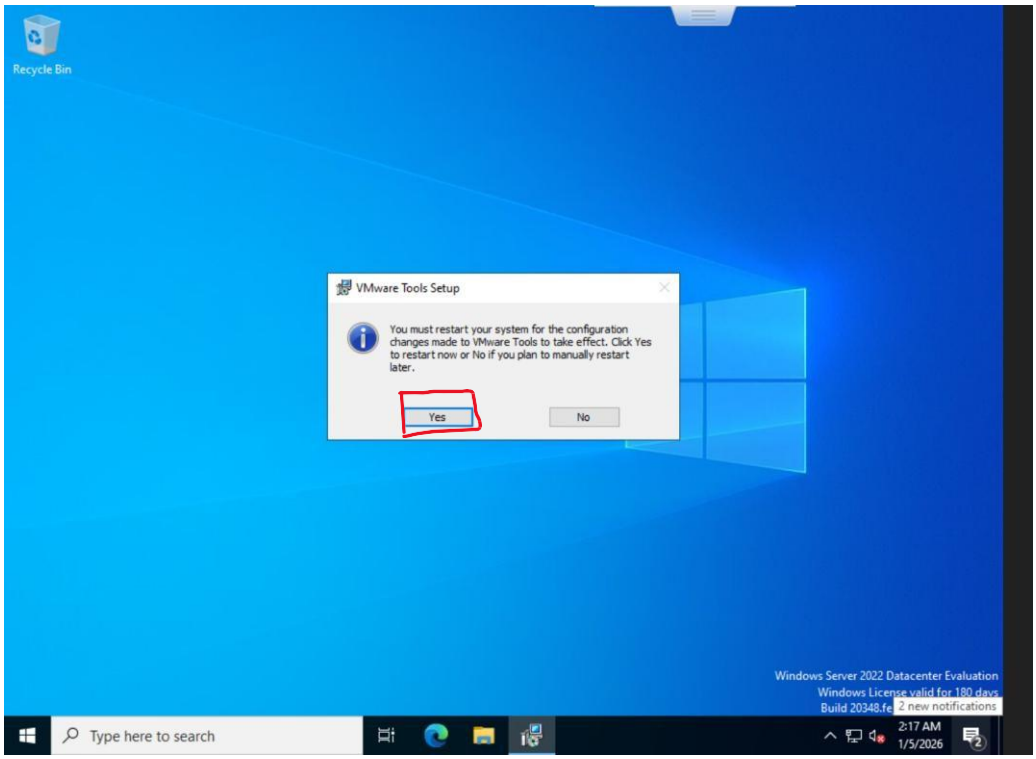

➔ Click on **Yes**, it will automatically **restart**.

➔ The Administrator login screen is displayed on Windows.